

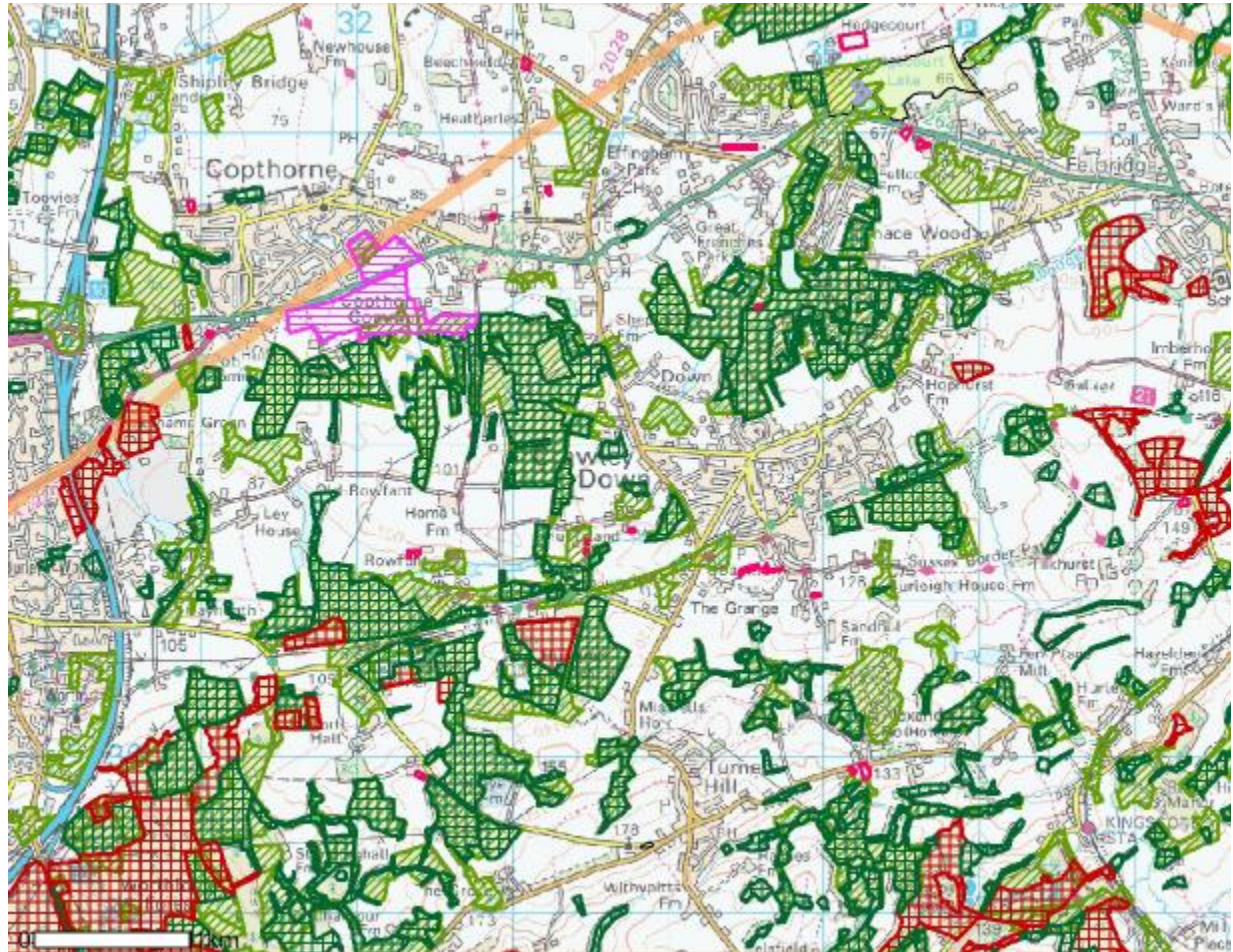

# Nature on the Map

## Bio diversity map



© Crown Copyright and database right 2012. Ordnance Survey Licence number 100022021. © Crown copyright. Licence number 100022432.

© Natural England 2012. This page was produced from the Nature on the Map website at 03/03/2013 03:04:25

- |                                    |   |                                    |
|------------------------------------|---|------------------------------------|
| ★ Natural England Offices          | Upland Calcareous Grassland               | Natural Areas                      |
| Mudflat                            | Blanket Bog                               | Scotland, Wales and Ireland        |
| Coastal Vegetated Shingle          | Upland Heathland                          | Ordnance Survey background mapping |
| Coastal, Floodplain Grazing Marsh  | Upland Hay Meadow                         | England                            |
| Maritime Cliffs and Slopes         | Traditional Orchard Inventory for England |                                    |
| Saline Lagoons                     | Undetermined Grassland                    |                                    |
| Coastal Sand Dunes                 | Ancient Woodland Inventory                |                                    |
| Purple Moor Grass and Rush Pasture | Ancient & Semi-Natural Woodland           |                                    |
| Lowland Meadow                     | Ancient Replanted Woodland                |                                    |
| Lowland Dry Acid Grassland         | Deciduous Woodland v2.0                   |                                    |
| Lowland Calcareous Grassland       | Limestone Pavements                       |                                    |
| Lowland Heathland                  | Sites of Special Scientific Interest      |                                    |
| Fen                                | Natural England Regions                   |                                    |
| Reedbeds                           |   |                                    |
| Lowland Raised Bog                 |   |                                    |





# Nature on the Map

## Agri-Environmental Schemes

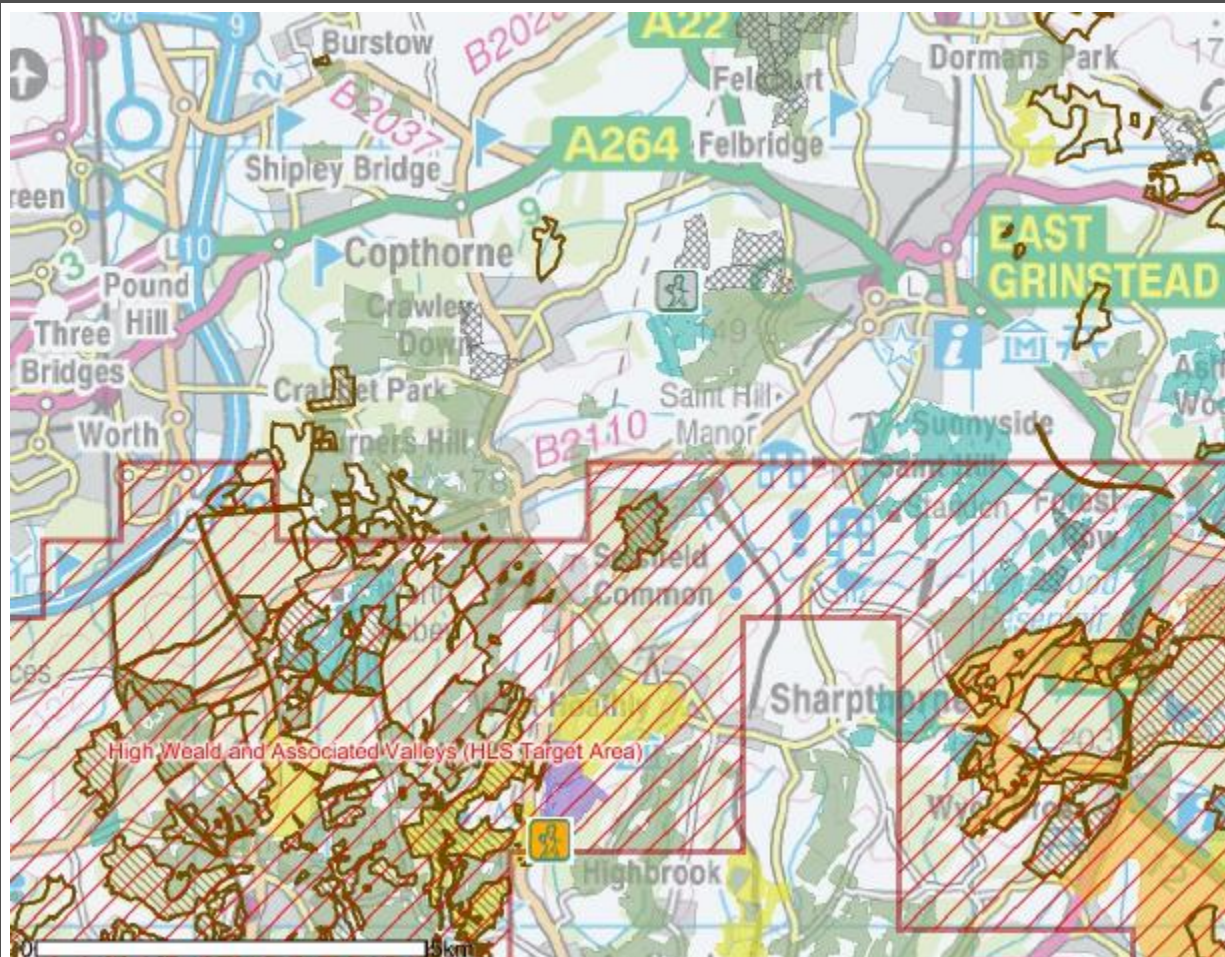

© Crown Copyright and database right 2012. Ordnance Survey Licence number 100022021. © Crown copyright. Licence number 100022432.

© Natural England 2012. This page was produced from the Nature on the Map website at 03/03/2013 03:09:53

- |  |  |
|--|--|
| <ul style="list-style-type: none"> <li>★ Natural England Offices</li> <li>Accessible ESA Agreements</li> <li>Accessible CSS Agreements</li> <li>Accessible ESS Agreements</li> <li>HLS Target Areas</li> <li>Environmentally Sensitive Area schemes (last updated 21 Feb 13)</li> <li>English Woodland Grant Scheme (last updated 20 Aug 08)</li> <li>Woodland Grant Scheme (last updated 20 Aug 08)</li> <li>Countryside Stewardship Scheme (last updated 21 Feb 13)</li> </ul> | <ul style="list-style-type: none"> <li>Environmental Stewardship Scheme (last updated 21 Feb 13)             <ul style="list-style-type: none"> <li>Entry Level Stewardship</li> <li>Entry Level plus Higher Level Stewardship</li> <li>Higher Level Stewardship</li> <li>Organic Entry Level Stewardship</li> <li>Organic Entry Level plus Higher Level Stewardship</li> </ul> </li> <li>Natural England Regions</li> <li>Natural England Area Teams</li> <li>Scotland, Wales and Ireland</li> <li>Ordnance Survey background mapping</li> <li>England</li> </ul> |
|--|--|





# Nature on the Map

## SSSI

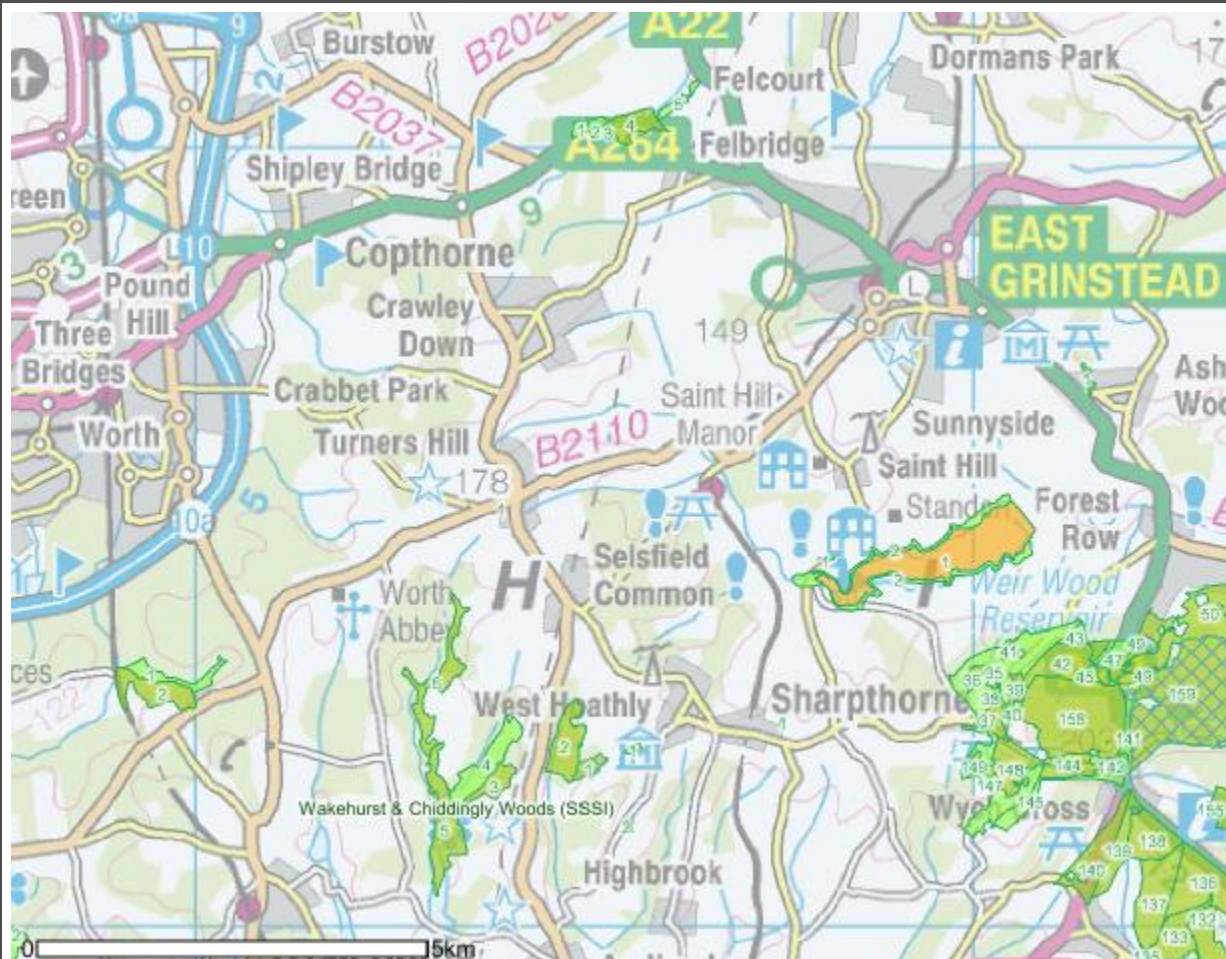

© Crown Copyright and database right 2012. Ordnance Survey Licence number 100022021. © Crown copyright. Licence number 100022432.

© Natural England 2012. This page was produced from the Nature on the Map website at 03/03/2013 03:11:14

- |  |  |
|--|--|
| ★ Natural England Offices                        | □ Sites of Special Scientific Interest |
| ■ SSSI Live Management Agreements                | ■ Natural England Regions              |
| ■ SSSI Unit condition - last updated 21 Feb 2013 | ■ Natural England Area Teams           |
| ■ Favourable Condition                           | ■ Scotland, Wales and Ireland          |
| ■ Unfavourable Recovering                        | ■ Ordnance Survey background mapping   |
| ■ Unfavourable no change                         | ■ England                              |
| ■ Unfavourable Declining                         |  |
| ■ Part Destroyed                                 |  |
| ■ Destroyed                                      |  |
| ■ Not Assessed                                   |  |



# Nature on the Map

## International

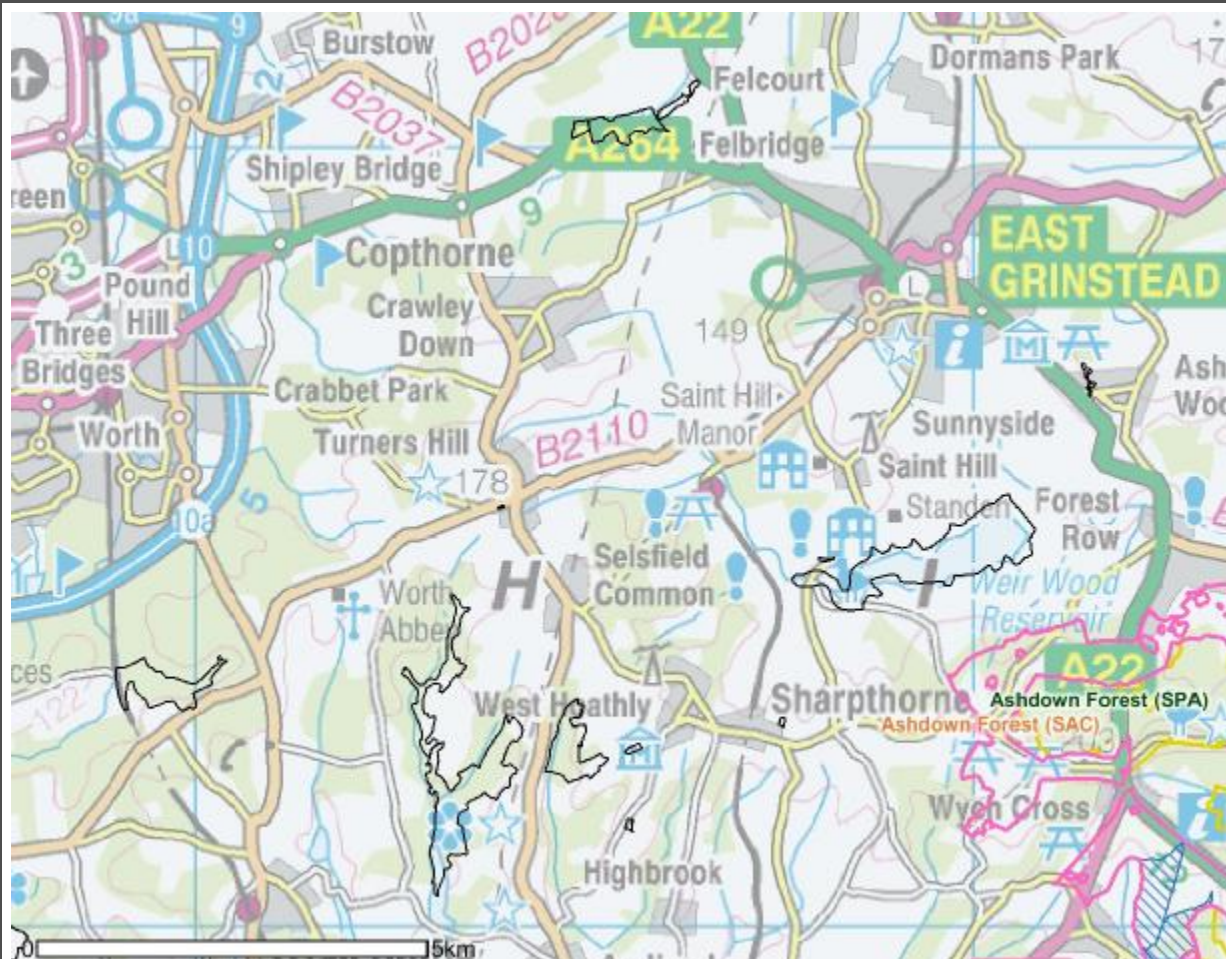

© Crown Copyright and database right 2012. Ordnance Survey Licence number 100022021. © Crown copyright. Licence number 100022432.

© Natural England 2012. This page was produced from the Nature on the Map website at 03/03/2013 03:13:19

- |                                      |  |
|--------------------------------------|--|
| ★ Natural England Offices            | □ Ramsar Sites                         |
| □ Special Areas of Conservation      | □ Sites of Special Scientific Interest |
| □ SAC Water Framework Unit Condition | □ Natural England Regions              |
| □ Favourable Condition               | □ Natural England Area Teams           |
| □ Unfavourable Condition             | □ Scotland, Wales and Ireland          |
| □ Special Protection Areas           | □ Ordnance Survey background mapping   |
| □ SPA Water Framework Unit Condition | □ England                              |
| □ Favourable Condition               |  |
| □ Unfavourable Condition             |  |





# Nature on the Map

## Bio Action Plan

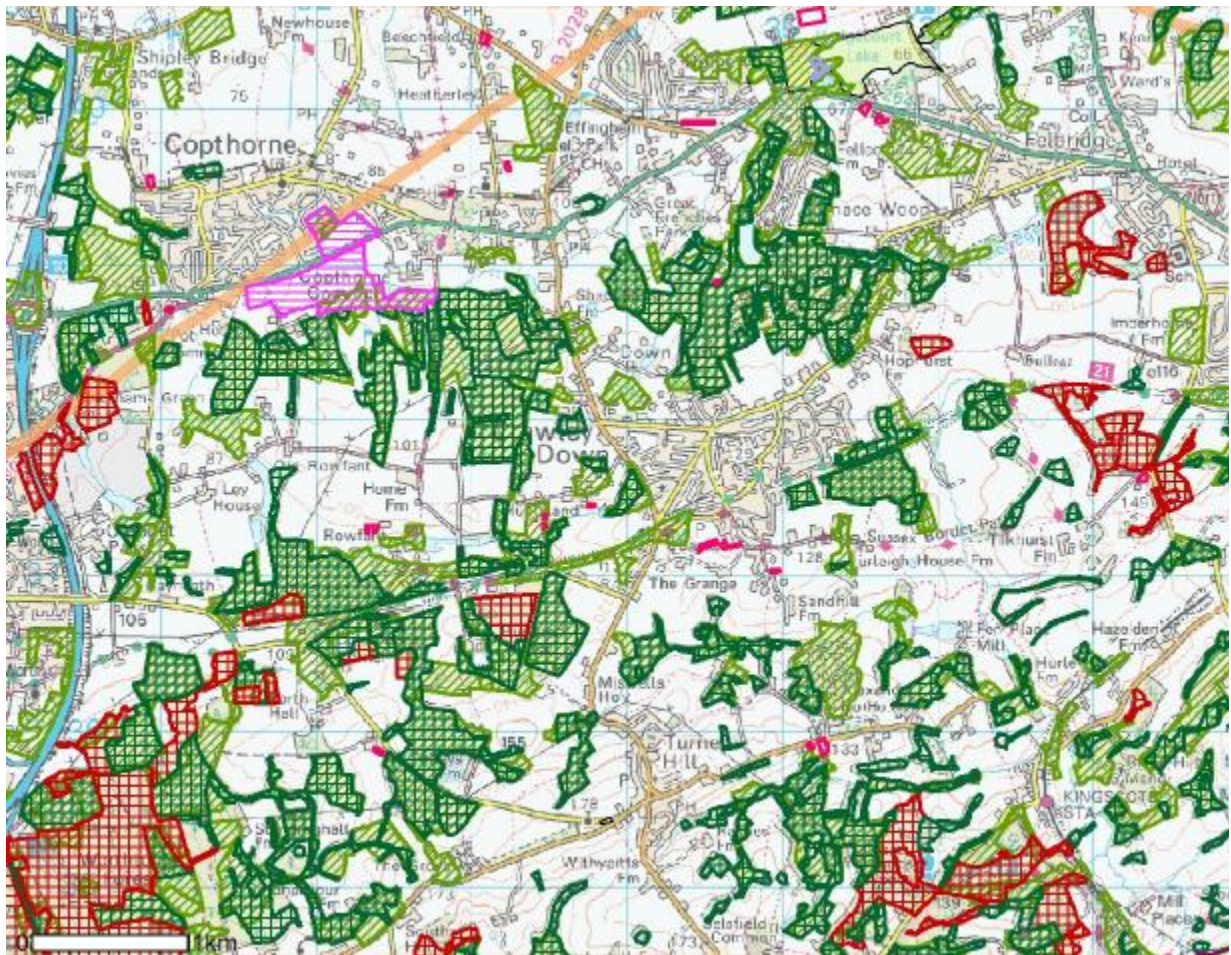

© Crown Copyright and database right 2012. Ordnance Survey Licence number 100022021. © Crown copyright. Licence number 100022432.

© Natural England 2012. This page was produced from the Nature on the Map website at 03/03/2013 03:14:49

<ul style="list-style-type: none"> <li>★ Natural England Offices</li> <li>Mudflat</li> <li>Coastal Vegetated Shingle</li> <li>Coastal, Floodplain Grazing Marsh</li> <li>Maritime Cliffs and Slopes</li> <li>Saline Lagoons</li> <li>Coastal Sand Dunes</li> <li>Purple Moor Grass and Rush Pasture</li> <li>Lowland Meadow</li> <li>Lowland Dry Acid Grassland</li> <li>Lowland Calcareous Grassland</li> <li>Lowland Heathland</li> <li>Fen</li> <li>Reedbeds</li> <li>Lowland Raised Bog</li> </ul>	<ul style="list-style-type: none"> <li>Upland Calcareous Grassland</li> <li>Blanket Bog</li> <li>Upland Heathland</li> <li>Upland Hay Meadow</li> <li>Traditional Orchard Inventory for England</li> <li>Undetermined Grassland</li> <li>Ancient Woodland Inventory</li> <li>Ancient &amp; Semi-Natural Woodland</li> <li>Ancient Replanted Woodland</li> <li>Deciduous Woodland v2.0</li> <li>Limestone Pavements</li> <li>Sites of Special Scientific Interest</li> <li>Natural England Regions</li> </ul>	<ul style="list-style-type: none"> <li>Natural Areas</li> <li>Scotland, Wales and Ireland</li> <li>Ordnance Survey background mapping</li> <li>England</li> </ul>
--	--	---

